

# MADHYA PRADESH RURAL

All analysis based on data from 45 out of 45 districts

## Enrollment

SCHOOL ENROLLMENT AND OUT OF SCHOOL CHILDREN					
	% Children in each age group in different types of schools			% Children out of school	Total
	Govt.	Pvt.	Other (Madarsa + EGS)	Not in school (Never enrolled + drop out)	
Age : 7-16 ALL	82.5	10.6	0.6	6.3	100
Age : 7-10 ALL	84.4	12.4	1.0	2.3	100
Age : 7-10 BOYS	83.8	13.1	1.0	2.1	100
Age : 7-10 GIRLS	85.1	11.5	1.0	2.5	100
Age : 11-14 ALL	84.4	9.3	0.2	6.2	100
Age : 11-14 BOYS	84.1	10.4	0.2	5.4	100
Age : 11-14 GIRLS	84.8	7.8	0.1	7.3	100
Age : 15-16 ALL	71.7	8.0	0.1	20.2	100
Age : 15-16 BOYS	73.5	8.2	0.1	18.2	100
Age : 15-16 GIRLS	69.0	7.6	0.1	23.4	100

## Age and Class

AGE BY STANDARD FOR SCHOOL CHILDREN													
Std.	% Children in each standard by age												
	5	6	7	8	9	10	11	12	13	14	15	16	Total
I	32.6	52.7	9.2	3.3	0.7	1.5							100
II	2.2	18.0	45.7	26.8	3.0	2.7	1.6						100
III	0.4	1.7	8.7	51.9	25.9	7.2	1.3	2.9					100
IV	0.9		1.9	11.8	34.6	38.6	6.1	3.8	2.3				100
V	0.8			2.1	4.3	47.2	25.5	12.4	3.9	3.8			100
VI	1.2				1.1	5.9	24.7	48.6	10.4	5.4	2.9		100
VII	1.5					1.8	4.6	34.7	31.5	18.6	5.3	2.0	100
VIII	1.5						1.3	6.8	27.7	39.5	14.8	8.6	100



## Young Children

IN BALWADI / ANGANWADI OR IN SCHOOL						
% Children in pre-school or school						
	In balwadi or anganwadi	In school			Not going anywhere	Total
		Govt.	Pvt.	Other		
Age : 3 ALL	69.7	1.4			28.9	100
Age : 4 ALL	78.8	3.7			17.5	100
Age : 5 ALL	29.2	46.9	12.9	1.1	10.0	100
Age : 6 ALL	1.4	78.7	14.9	1.6	3.3	100

### Learning Level

Reading : % Children who CAN read						
Std.	Nothing	Letter	Word	Level 1 (Std 1) text	Level 2 (Std 2) text	Total
I	19.4	42.0	32.9	4.3	1.4	100
II	4.9	19.2	49.8	21.0	5.1	100
III	2.0	6.8	26.2	46.3	18.7	100
IV	1.1	3.4	14.3	33.3	47.9	100
V	0.4	1.5	5.8	19.0	73.4	100
VI	0.2	0.7	2.5	10.6	86.1	100
VII	0.1	0.5	2.1	7.3	90.0	100
VIII	0.1	0.2	1.1	5.4	93.2	100
Total	4.2	11.0	19.2	19.7	45.9	100

Arithmetic : % Children who CAN					
Std.	Nothing	Recognize numbers	Subtract	Divide	Total
I	26.6	63.6	8.6	1.2	100
II	8.4	57.4	30.5	3.7	100
III	3.2	27.4	54.0	15.4	100
IV	1.6	15.7	40.8	41.9	100
V	0.8	6.5	25.9	66.8	100
VI	0.3	2.8	17.1	79.8	100
VII	0.3	2.1	12.5	85.1	100
VIII	0.2	1.5	8.8	89.6	100
Total	6.1	25.6	26.2	42.1	100

Comprehension : % Readers (Level 2) who CAN				
Std.	Answer at least one question	Answer both questions	Solve at least one word problem	Solve both word problems
III	90.6	81.0	79.3	67.0
IV	92.2	83.2	82.1	68.0
V	94.0	85.7	87.4	76.4
VI	96.1	90.8	91.6	82.0
VII	96.5	90.4	92.6	82.8
VIII	98.0	93.4	94.0	87.0
Total	95.2	88.5	89.3	79.1

Writing : % Children who CAN correctly write	
Std.	One simple dictated sentence
I	13.1
II	31.8
III	60.9
IV	78.8
V	91.1
VI	96.2
VII	97.4
VIII	98.1
Total	66.7

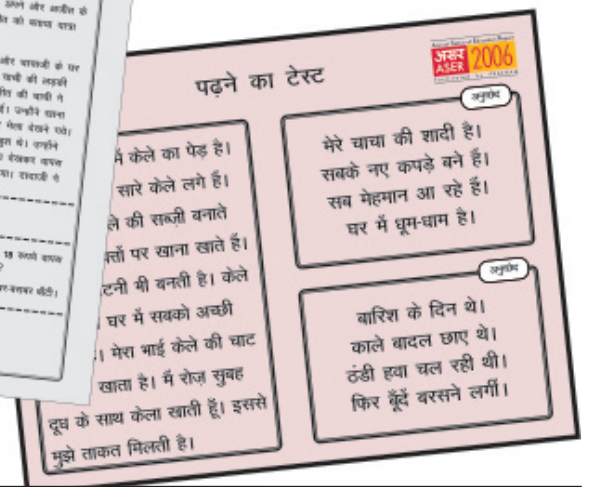
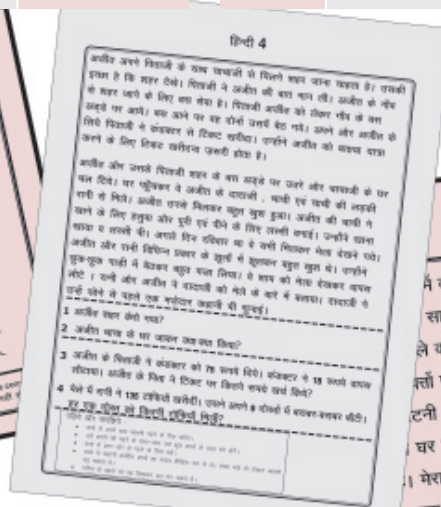
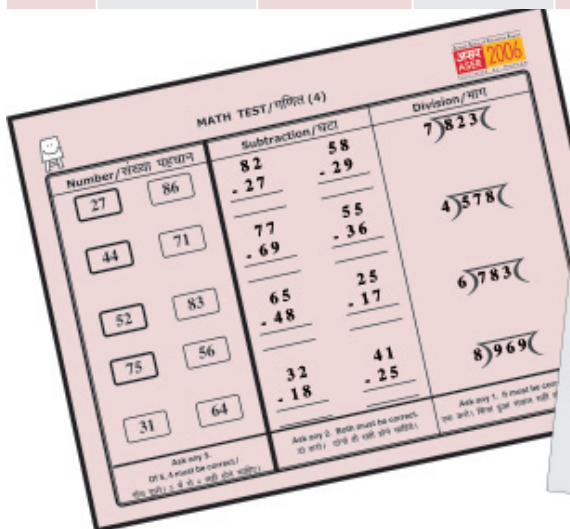

## Mothers

## Mothers' Reading Level and Class

Age	% Mothers in each age category	Mothers who have studied upto :	
			% Readers among these mothers
Age : 17-25	16.4	No schooling	0.5
Age : 26-30	29.9	Std I	57.4
Age : 31-35	24.6	Std II	39.4
Age : 36-45	24.7	Std III	60.8
Age : 46-55	4.5	Std IV	82.6
Age : 17-55	100	Std V and above	95.1
		<b>TOTAL</b>	<b>38.1</b>

नानी रोज़ कहानी सुनाती है।  
 कहानी राजा की होती है।  
 जब कहानी पूरी होती है,  
 तभी मुझे नींद आती है।

## Mothers' Education and Reading Level

Age	Mothers with no schooling	Mothers with schooling	Total	% Mothers who cannot read Level 1 (Std 1) text		Total
				% Mothers who cannot read Level 1 (Std 1) text	% Mothers who CAN read Level 1 (Std 1) text	
Age : 17-25	37.9	62.1	100	41.7	58.3	100
Age : 26-30	48.8	51.2	100	53.8	46.2	100
Age : 31-35	60.1	39.9	100	66.0	34.0	100
Age : 36-45	69.9	30.1	100	74.6	25.4	100
Age : 46-55	78.0	22.0	100	81.5	18.5	100
Age : 17-55	56.3	43.7	100	61.2	38.9	100

## Mothers' Education and Children Out of School

% of ALL children 6-14				% of all BOYS 6-14				% of all GIRLS 6-14			
Mothers' education	In school	Out of school	Total	Mothers' education	In school	Out of school	Total	Mothers' education	In school	Out of school	Total
No schooling	94.8	5.2	100	No schooling	95.4	4.6	100	No schooling	94.1	5.9	100
Schooling	98.4	1.6	100	Schooling	98.5	1.5	100	Schooling	98.3	1.7	100
<b>Total</b>	<b>96.2</b>	<b>3.8</b>	<b>100</b>	<b>Total</b>	<b>96.6</b>	<b>3.4</b>	<b>100</b>	<b>Total</b>	<b>95.8</b>	<b>4.3</b>	<b>100</b>

## Mothers' Education and Children's Learning

Reading : % Children 6-8 year olds in school who CAN read			
Mothers' education	Nothing	Letters, words or more	Total
No schooling	9.4	90.6	100
Schooling	6.7	93.3	100
<b>Total</b>	<b>8.2</b>	<b>91.8</b>	<b>100</b>

Arithmetic : % Children 6-8 year olds in school who CAN			
Mothers' education	NOT recognize numbers	Recognize numbers or do more	Total
No schooling	13.8	86.2	100
Schooling	10.2	89.8	100
<b>Total</b>	<b>12.2</b>	<b>87.8</b>	<b>100</b>

## Performance of districts

Districts	Anganwadi or school	Out of school	Private school	Mothers' Reading	Std 1-2 : Learning levels		Std 3-5 : Learning levels	
	% Children (Age 3-5) in Anganwadi or school	% Children (Age: 6-14) Out of School	% Children (Age: 6-14) in Private school	% mothers who CAN READ	% Children (Std 1-2) who CAN read letters, words or more	% Children (Std 1-2) who CAN recognize numbers or more	% Children (Std 3-5) who CAN read Level 1 (Std 1) text or more	% Children (Std 3-5) who CAN do subtraction or more
Sheopur	98.4	7.9	8.2	12.0	65.8	56.1	41.5	51.8
Morena	94.8	0.2	10.3	39.8	85.3	82.4	96.6	98.1
Bhind	98.2	0.2	7.2	26.3	92.8	92.3	82.2	86.9
Gwalior	94.9	0.1	6.8	45.4	83.2	82.4	65.3	85.4
Datia	93.0	1.0	6.8	39.5	88.2	90.4	95.2	96.4
Shivpuri	99.3	1.6	4.1	27.6	82.8	77.5	74.0	77.5
Guna	88.9	1.8	27.6	72.3	70.9	66.2	58.3	52.2
Tikamgarh	56.0	5.8	8.0	16.7	69.4	60.3	49.4	55.3
Chhatarpur	68.5	6.4	5.4	21.0	66.8	49.5	65.8	64.6
Panna	46.5	2.3	12.3	34.6	68.6	65.8	60.7	73.4
Sagar	93.0	2.8	6.9	36.3	80.0	70.0	62.9	78.1
Damoh	76.6	4.8	6.4	26.6	87.6	85.6	60.3	71.2
Satna	50.5	4.8	17.7	37.0	81.4	76.2	63.0	63.2
Rewa	60.7	5.4	17.5	36.3	91.6	77.7	63.0	60.1
Umaria	54.4	3.5	12.5	31.4	89.0	62.7	77.3	76.1
Shahdol	82.0	5.7	9.6	28.0	74.3	53.5	57.2	63.7
Sidhi	60.5	10.7	9.7	26.8	84.3	77.8	63.8	70.6
Neemach	78.2	3.7	19.8	44.6	93.1	82.3	71.0	56.9
Mandsaur	94.9	0.1	13.4	54.2	93.6	92.7	89.6	88.8
Ratlam	91.7	4.4	14.6	36.3	89.7	85.4	79.0	83.0
Ujjain	78.6	3.6	27.9	32.0	100.0	100.0	92.2	90.4
Shajapur	80.6	3.1	19.3	43.1	81.1	63.3	68.1	66.2
Dewas	68.0	4.4	29.8	41.4	83.8	79.6	80.1	88.7
Jhabua	61.9	9.0	11.5	34.1	90.7	85.3	88.2	87.6
Dhar	72.2	9.9	16.7	50.2	97.9	96.6	91.2	94.3
Indore	73.3	3.9	19.2	34.2	95.4	93.6	92.1	90.4
West Nimar	83.7	7.8	7.8	39.6	96.7	95.8	89.9	95.8
Barwani	97.2	5.9	6.9	43.7	99.0	98.3	85.1	90.4
East Nimar	90.6	1.5	13.8	60.3	98.7	98.2	96.8	91.7
Rajgarh	100.0	0.7	0.2	22.5	89.2	88.9	92.9	93.5
Vidisha	91.9	2.4	10.3	29.9	94.5	89.8	93.1	92.2
Bhopal	94.4	2.0	3.7	39.6	92.4	93.5	94.6	98.0
Sehore	73.6	2.8	22.1	59.4	90.7	86.2	90.8	85.8
Raisen	85.5	3.5	9.3	44.9	94.8	90.0	75.9	74.9
Betul	93.9	0.0	1.4	56.2	87.6	86.8	99.4	99.4
Harda	89.1	3.4	9.4	33.6	90.6	89.5	80.8	84.0
Hoshangabad	88.6	1.3	8.0	44.8	96.3	95.9	83.5	87.2
Katni	86.3	3.3	10.8	31.8	91.8	91.4	85.1	89.1
Jabalpur	65.5	5.5	9.7	47.3	83.2	66.5	84.8	81.8
Narsimhapur	73.5	2.0	14.6	58.3	92.1	88.9	78.0	84.3
Dindori	96.9	1.0	5.6	35.9	84.3	78.5	85.5	86.8
Mandla	99.3	0.6	3.6	18.7	84.2	78.6	97.3	96.1
Chhindwara	92.8	4.7	9.2	44.0	92.5	87.4	92.7	84.3
Seoni	92.4	2.5	4.8	52.9	90.1	89.4	92.2	92.5
Balaghat	99.1	1.4	25.9	59.2	94.7	81.4	85.2	79.6
<b>Total</b>	<b>81.5</b>	<b>3.9</b>	<b>11.5</b>	<b>38.9</b>	<b>87.6</b>	<b>82.2</b>	<b>79.2</b>	<b>81.4</b>